

Mount View

CHURCH STREET • MALPAS
CHESHIRE

HAUGHTON LODGE

A beautifully proportioned 4-bedroom detached family home



NORTH ELEVATION



SOUTH ELEVATION

Bespoke design your own home



Orchard House Properties

info@ohpdl.co.uk

www.orchardhouseproperties.co.uk

For sales enquiries call **01948 512 003**

HAUGHTON LODGE

A beautiful 4 bedroom detached family home totalling 2,440 sq ft located within an exclusive new development in a prime position on Church Street, Malpas.



GROUND FLOOR

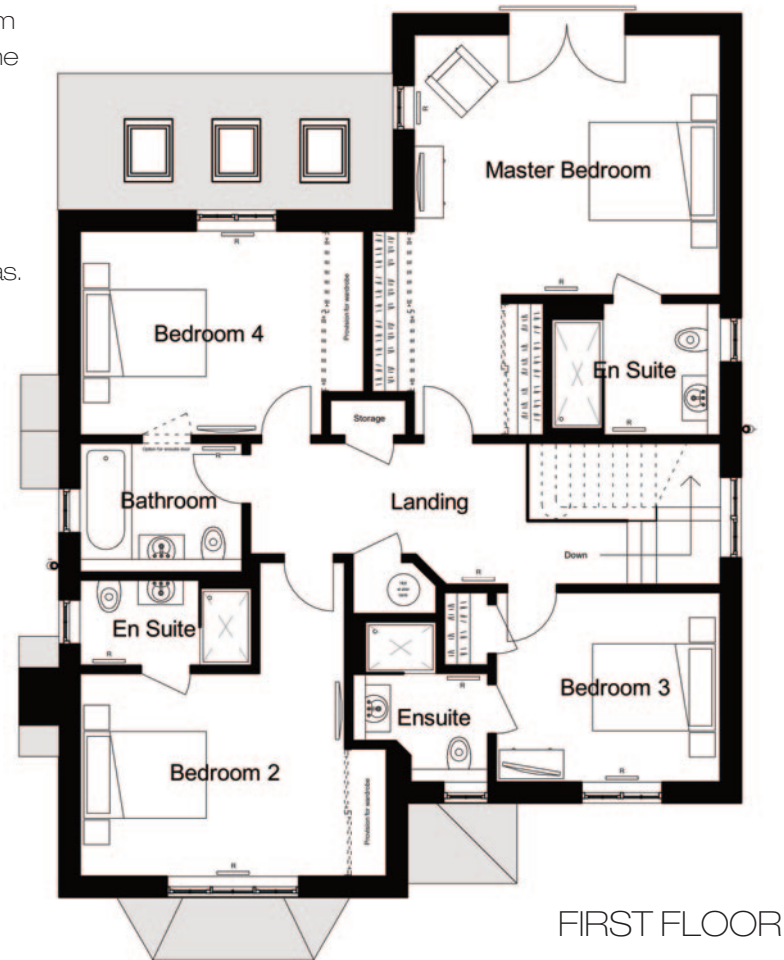

FIRST FLOOR

GROUND FLOOR

Hallway	5.3 x 1.8 m	17' 3 x 5' 10 ft
Living Room	6.3 x 4.8 m	20' 8 x 15' 7 ft
Kitchen/Dining	9.9 m x 6.2 m	32' 4 x 20' 5 ft
Utility	3.2 x 2.4 m	10' 5 x 7' 8 ft
Study	3.2 x 2.9 m	10' 5 x 9' 8 ft
WC	1.8 x 1.5 m	5' 10 x 4' 9 ft

FIRST FLOOR

Master Bedroom	6.2 x 5.4 m	20' 5 x 17' 9 ft
Bed 2	4.8 x 3.2 m	15' 7 x 10' 5 ft
Bed 3	3.4 x 3.0 m	11' 1 x 9' 8 ft
Bed 4	4.4 x 3.2 m	14' 5 x 10' 5 ft
Family Bathroom	2.5 x 2.0 m	8' 2 x 6' 5 ft
Landing	7.3 x 2.2 m	23' 11 x 7' 2 ft

Covered timber Porch. Attractive and private south facing garden.
Detached double garage, driveway with ample car parking.

Orchard House Properties,
The Wyvern, Church Street, Malpas, Cheshire, SY14 8NU

01948 512 003

info@ohpdl.co.uk

www.orchardhouseproperties.co.uk